

# HEALTHCARE ENGINEERING AND MANAGEMENT (HEM)

Based on Credit Hours System (CHS)



# Biomedical Engineering?!!!

---

What does a Biomedical Engineer do??

What is Biomedical Engineering??

Biomedical = Biotechnology ???

Is that a recognized course?

Is that a part of Engineering??

**Biomedical Engineer**



# Biomedical Engineering

## Human body as an Engine

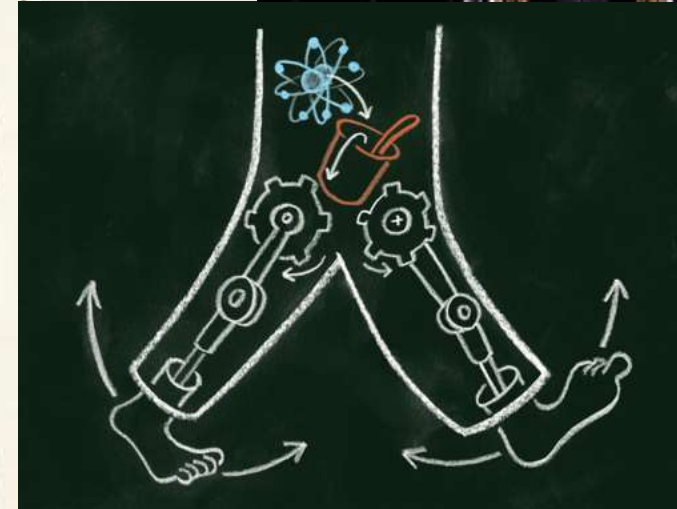
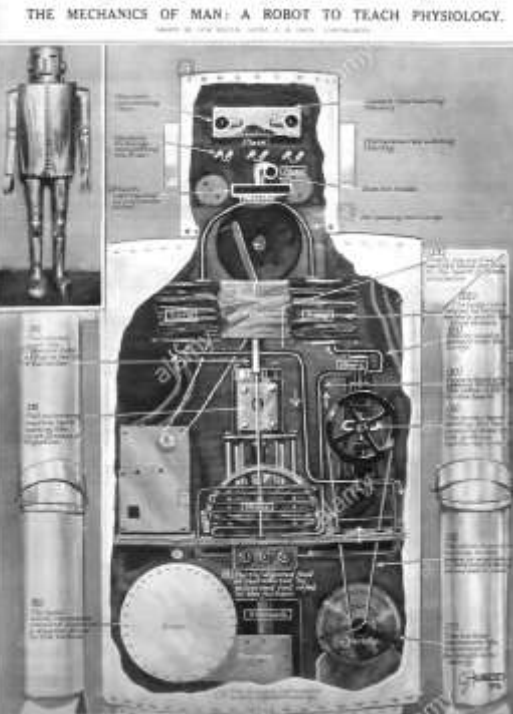
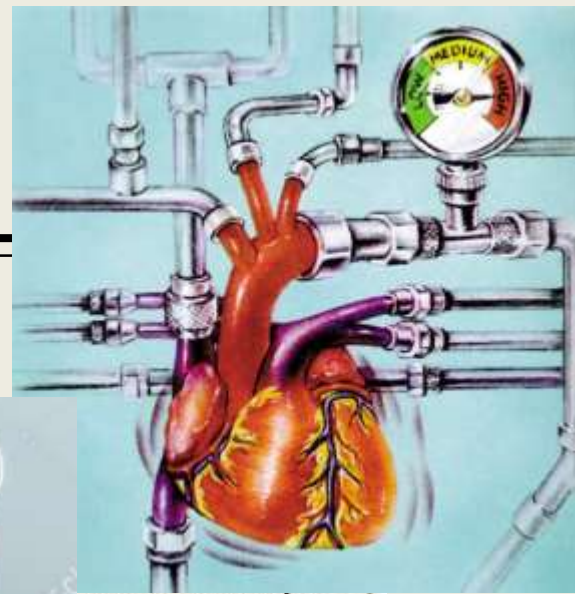
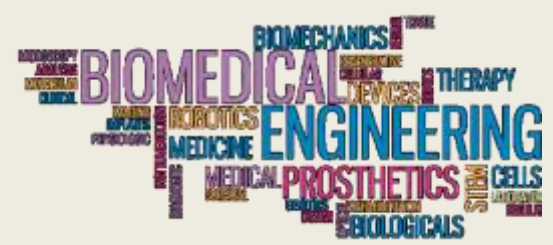

# Biomedical Engineering Aims

- It's all about human body as an engine for the aim of:

## Understanding

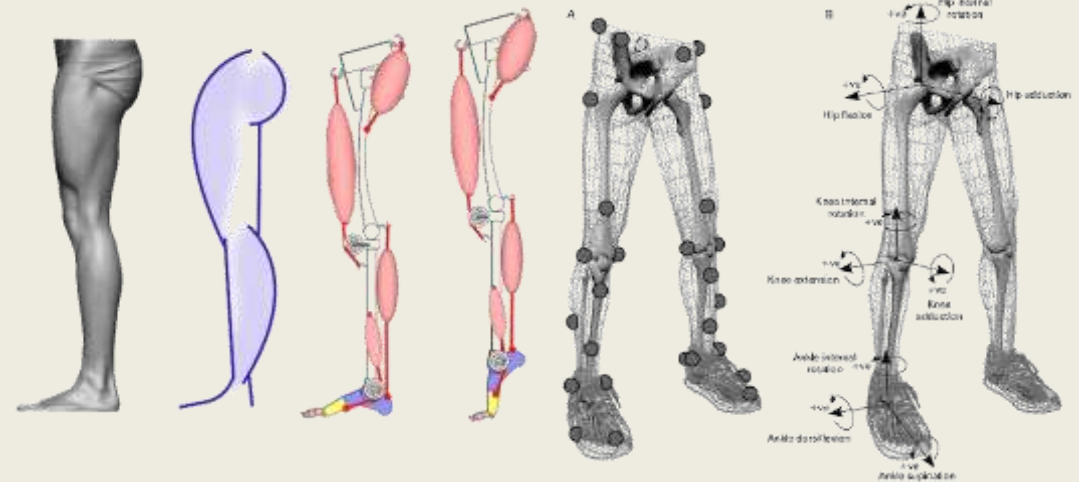
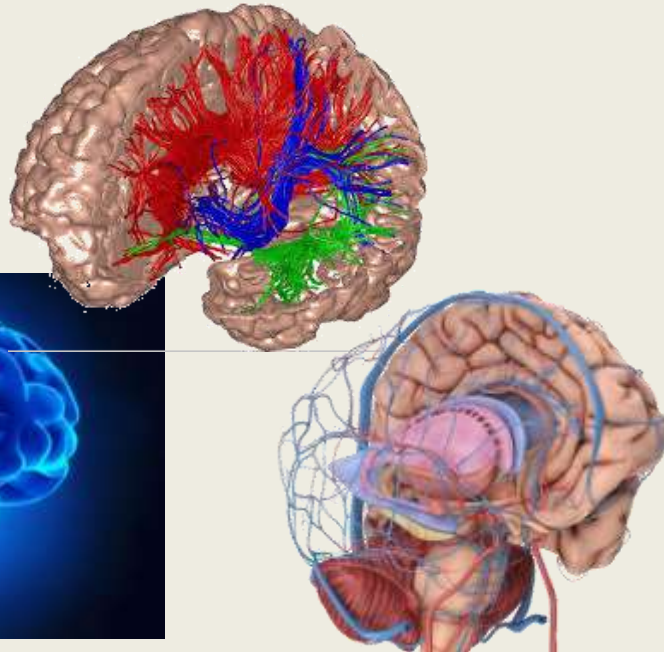
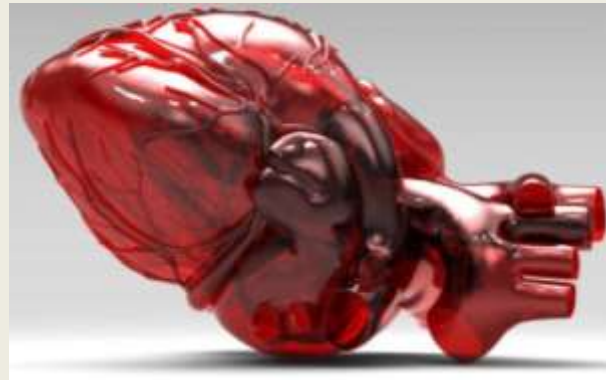



# Biomedical Engineering Aims

---

- It's all about human body as an engine for the aim of:

## Diagnosis

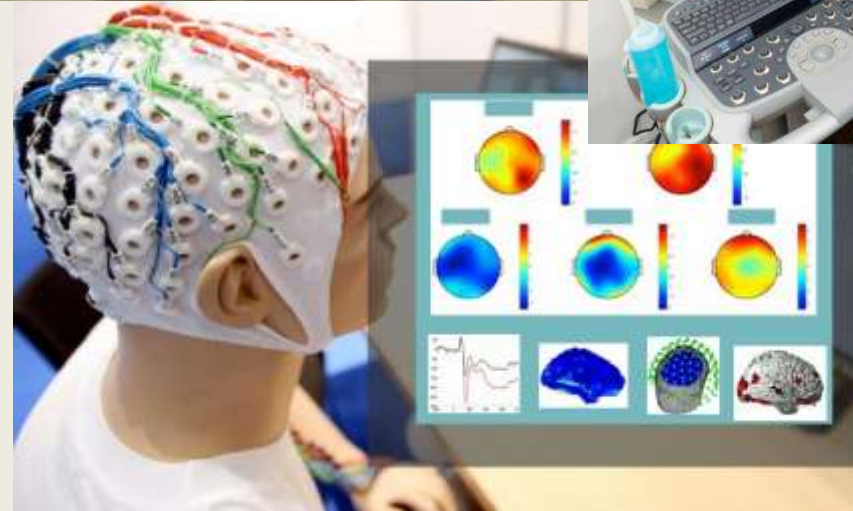

# Biomedical Engineering Aims

---

- It's all about human body as an engine for the aim of:

## Helping with solutions





# Biomedical Engineering Aims

---

- It's all about human body as an engine for the aim of:

**Providing replacements  
(imitate...imitate)**

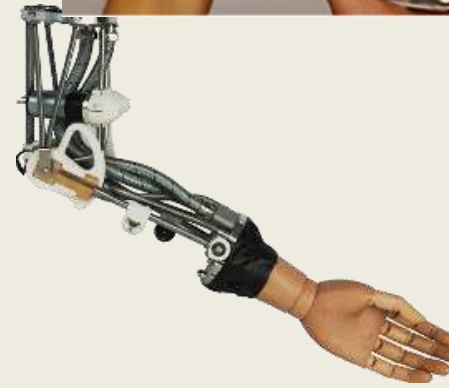
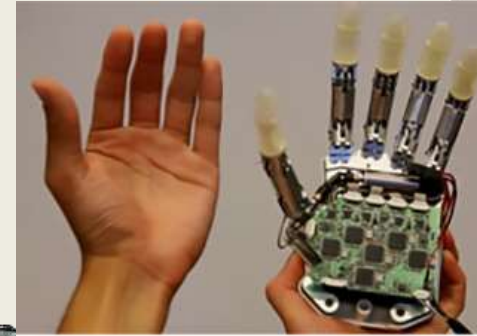
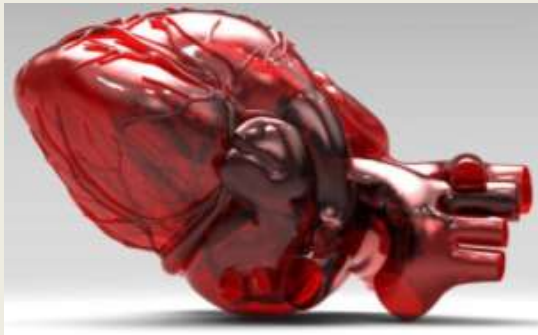

# Biomedical Engineering

---

- It's all about human body as an engine for the aim of:

## Proper workshop





# Biomedical Eng. & Healthcare Eng.

---

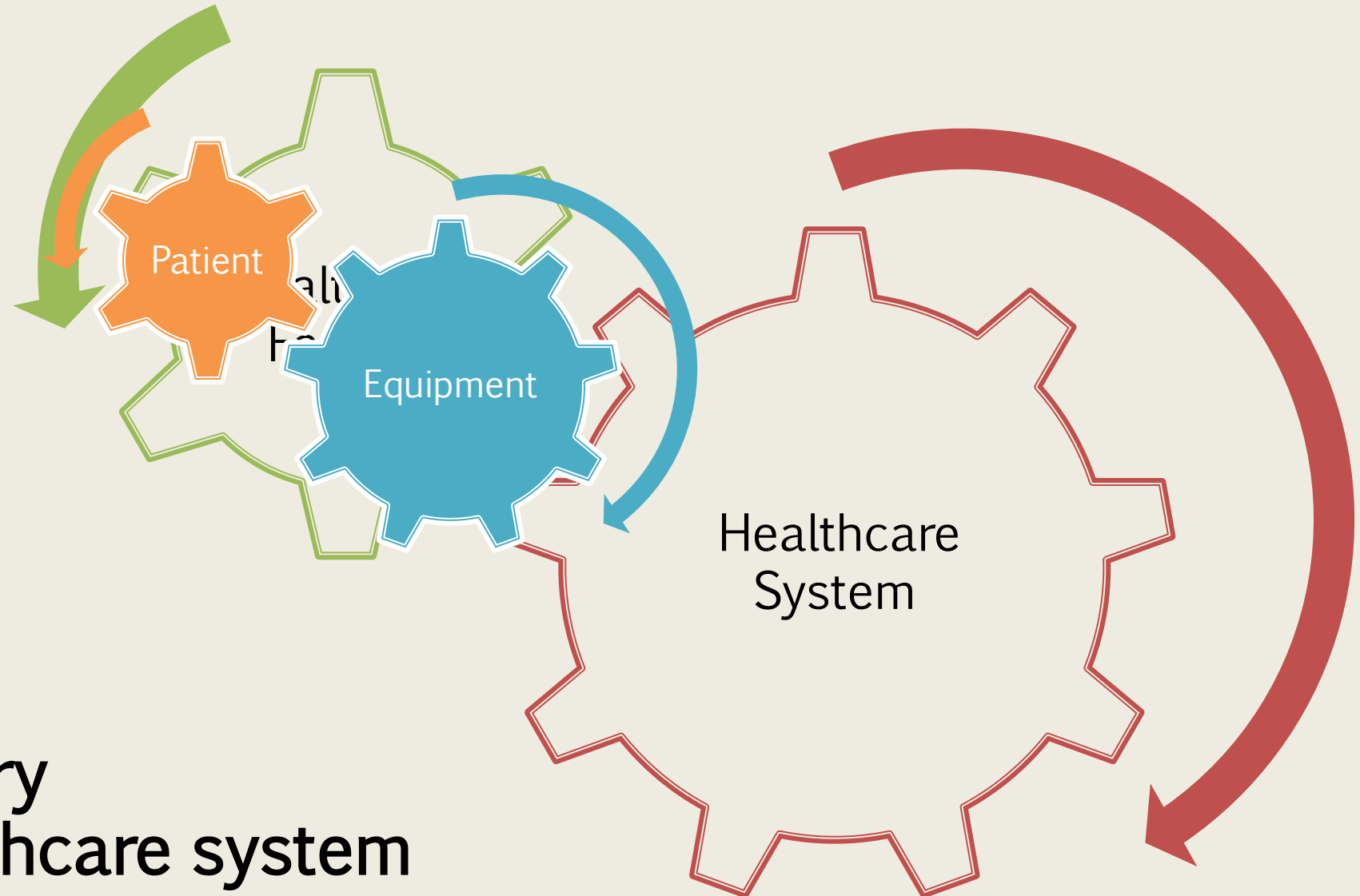

Focus on machinery  
Focus on the healthcare system

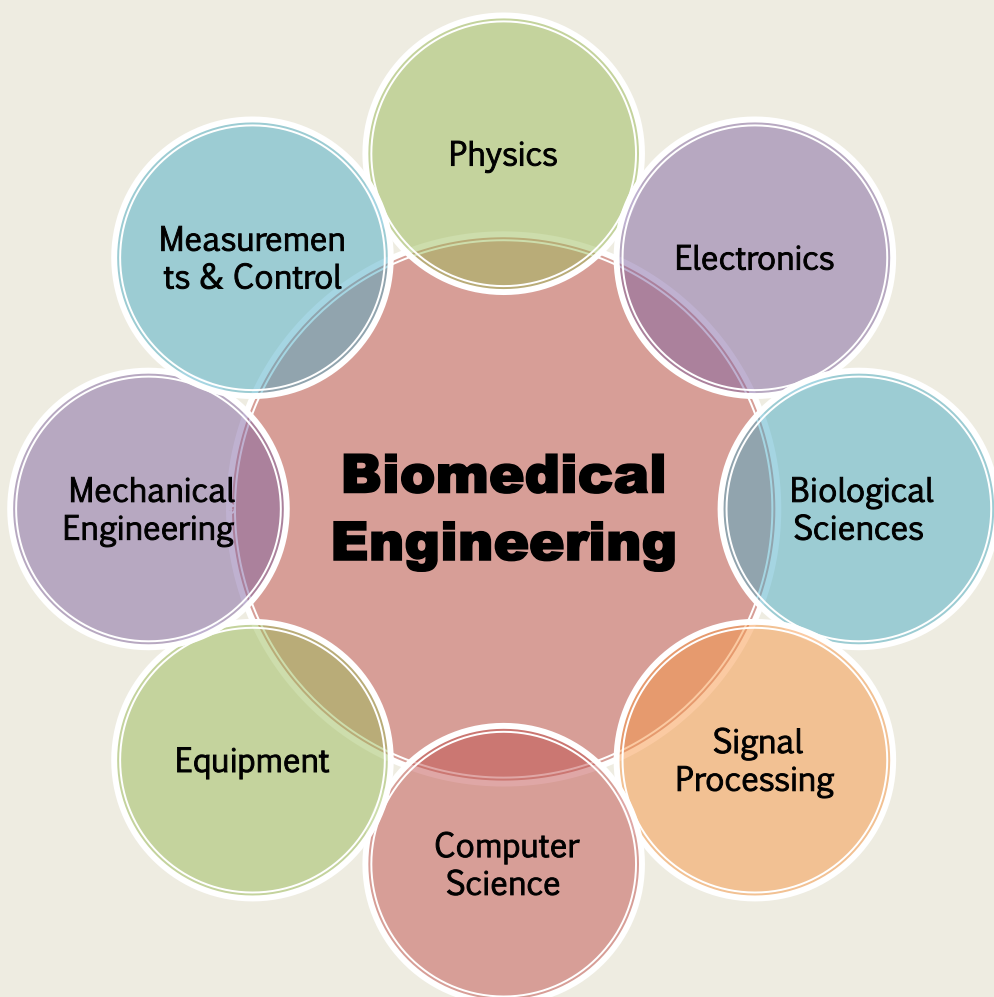

**Medical Equipment**

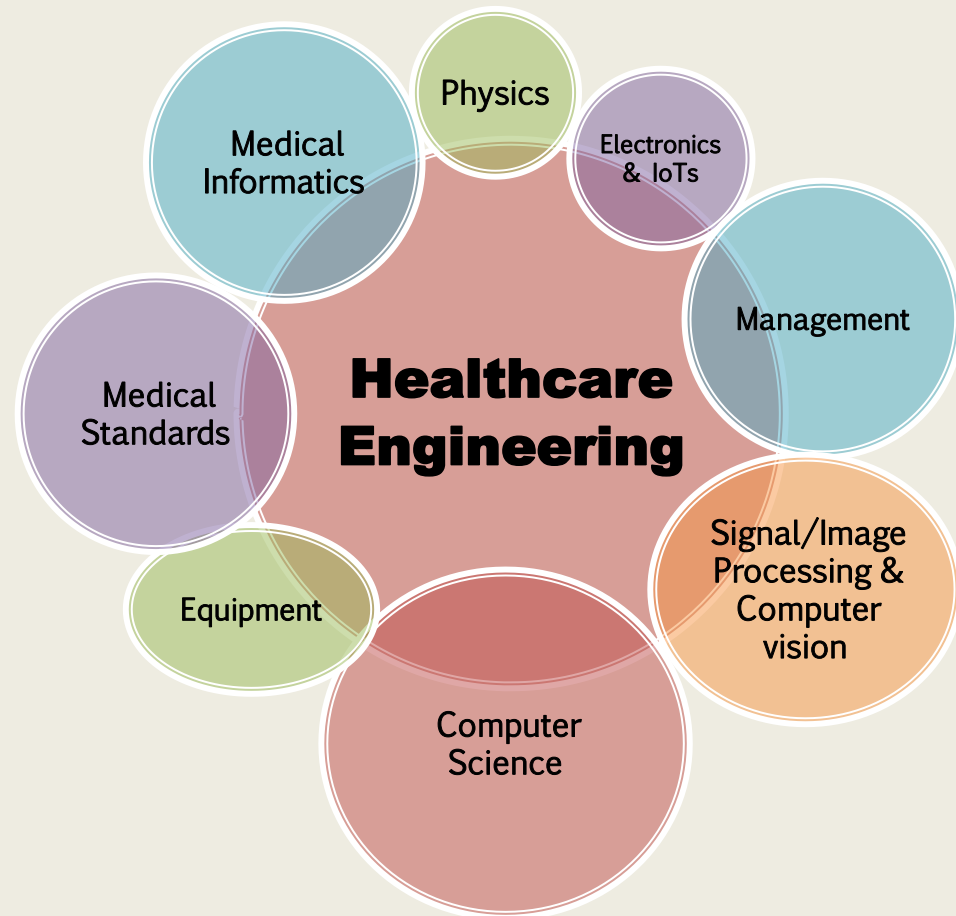

**Healthcare Facilities & Healthcare System**



# HEM graduates

# Jobs

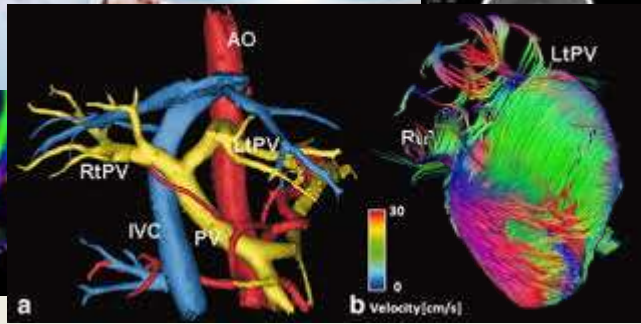
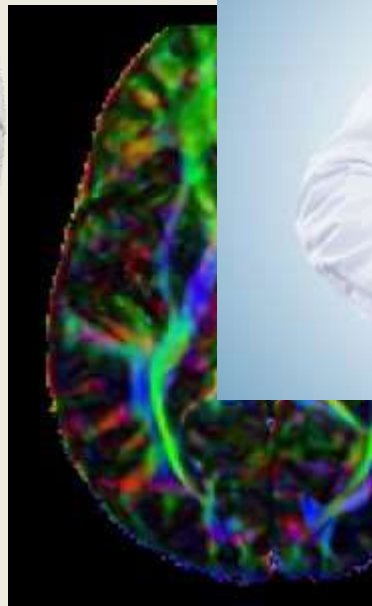
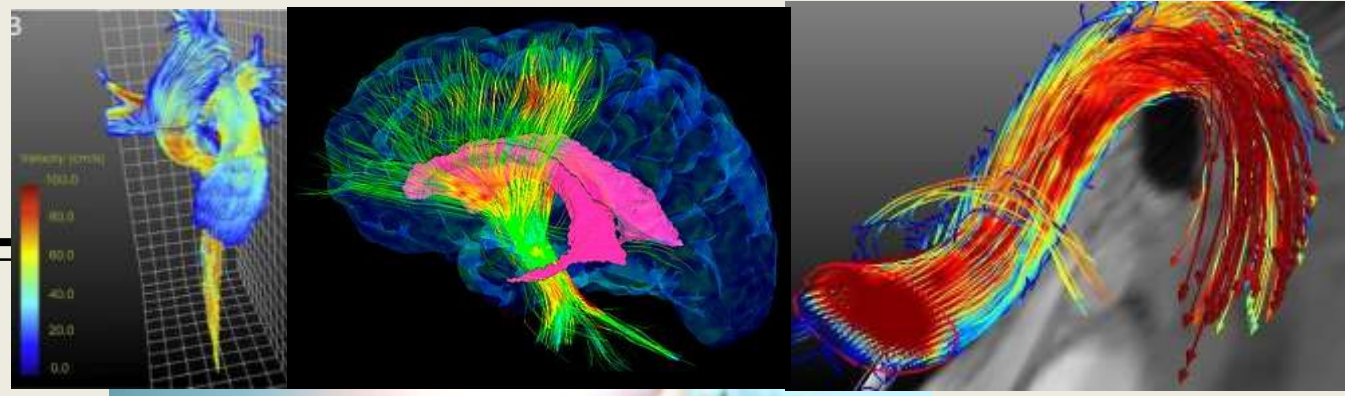

## National Market

- National development
- Healthcare system reform plan
  - Clinical engineering,
  - Healthcare facilities designing & planning,
  - Medical standards,
  - Medical software,
  - Healthcare management,
  - Healthcare information systems.



الدكتور أحمد عماد الدين وزير الصحة

6- ثلاث هيئات معنية بتطبيق القانون، وهي هيئة الرعاية الصحية، وتكون معنية بمنافذ تقديم الخدمة، وهيئة الجودة والاعتماد، وتمنح المستشفيات الاعتماد وفق معايير الجودة المعمول بها، وهيئة التأمين الصحي، وتتولى إدارة وتمويل التأمين الصحي.

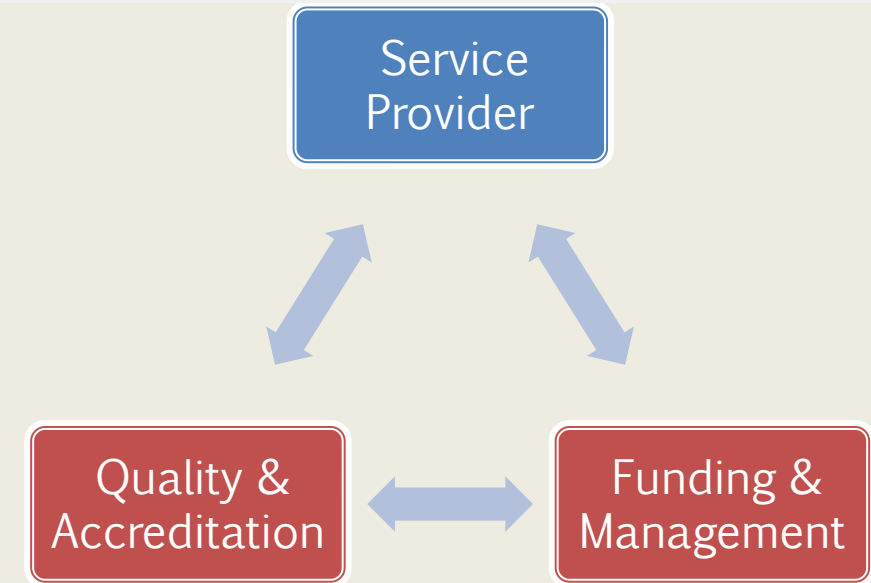



# Regional & International Market

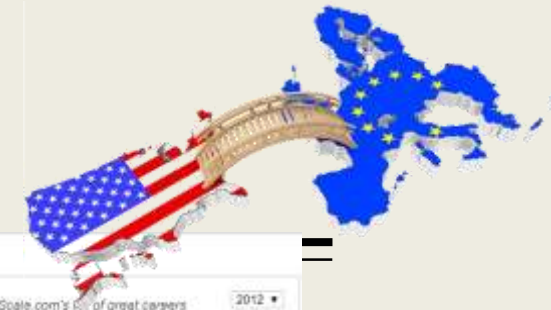

## 14 مليار دولار حجم مشاريع الرعاية الصحية بالسعودية

السبت 21 جمادى الأولى 1435 هـ - 22 مارس 2014م



## Gulf countries offering international investment opportunities in health care

N.P. Krishna Kumar

Dubai

A shortage of hospitals, clinics and related infrastructure, along with an increasing population and official push to promote medical tourism, makes the health care sector in the Gulf region a promising area for investment.

The increasing emphasis on health care as part of economic plans is exemplified in the UAE Vision 2021 and Saudi Vision 2030. Both countries are promoting public-private partnerships to finance health-care projects.

"Dubai needs 1,000 hospital beds in the next five years just to keep pace with the growing population growth, which translates to seven hospitals, at around 150 beds per hospital," said Craig Plumb, head of research at Jones Lang LaSalle MENA.



Promising sector. Official opening of King College Hospital London's new Medical Centre in Jumeirah. (Dubai King College Hospital/UKH)



## TVM Capital plans \$200 mln investment in UAE healthcare portfolio

CNN Money

## BEST JOBS IN AMERICA

### 1. Biomedical Engineer

Median pay: \$79,500  
Top pay: \$124,000  
10-year job growth: 61.7%  
Total jobs\*: 15,700

What they do all day? Science fiction is a little less fictional in the day-to-day work of biomedical engineers, who design prosthetic limbs and artificial organs or regenerate tissue. They also create drug formulations, develop pharmaceuticals or collect and analyze biological data, among other work. In this field lies the intersection of biology and engineering skills, which helps health



U.S. Employment Growth in Healthcare and All Other Industries, 2003Q1-2013Q1

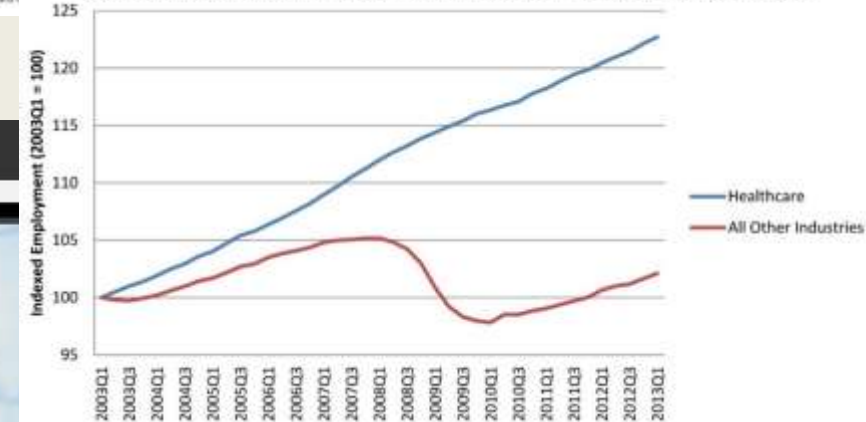

Forbes



# SBME

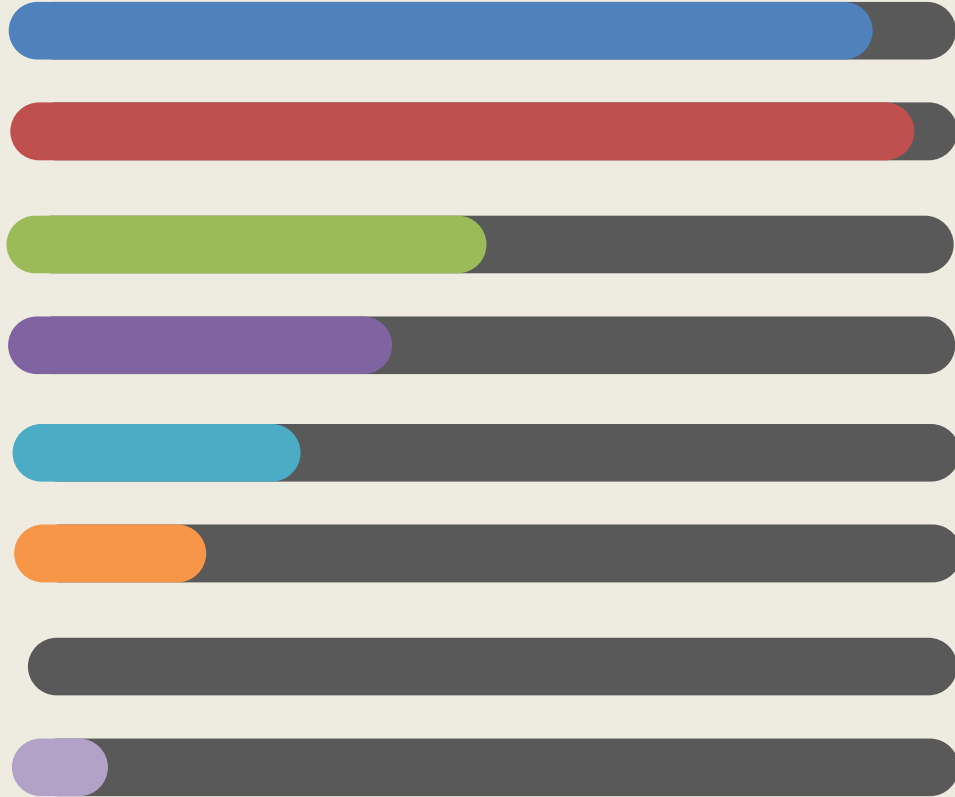

Circuits & Electronics

Signals, Measurements  
& Control

Biological Science

Mechanical Engineering

Medical Software

Medical Informatics

Medical Standards

Management

# HEM

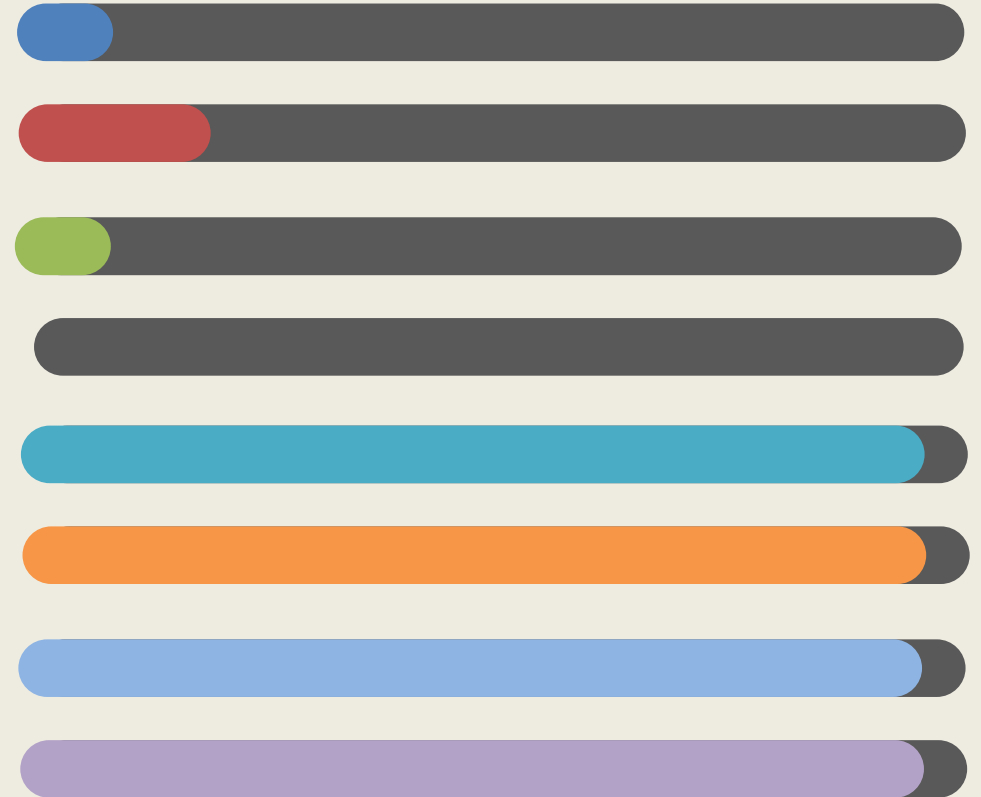



# CCE



Circuits & Electronics

Physics

Computer Architecture

Operating Systems

Software Development

Medical Software

Medical Informatics &  
Standards

Management

# HEM

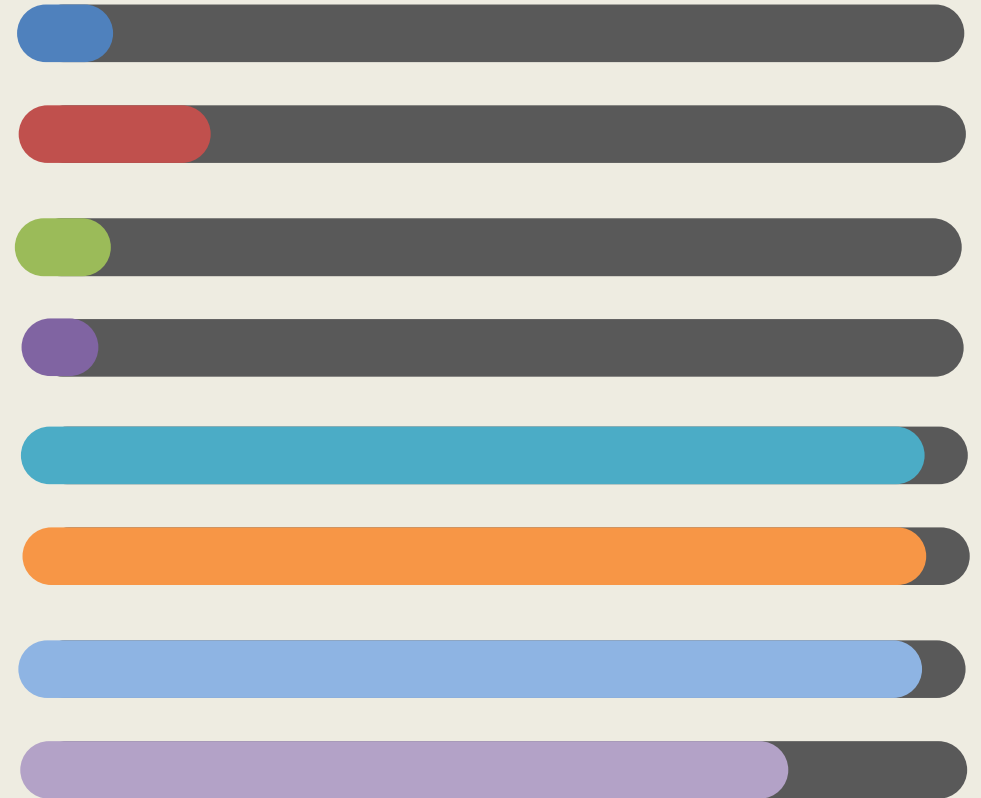



# BIOMEDICAL ENGINEERING AREAS

# Machineries

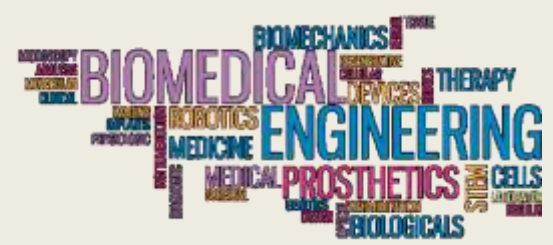

- Bioinstrumentation
- Medical imaging
- Surgical instruments
- Medical devices
- Medical robotics

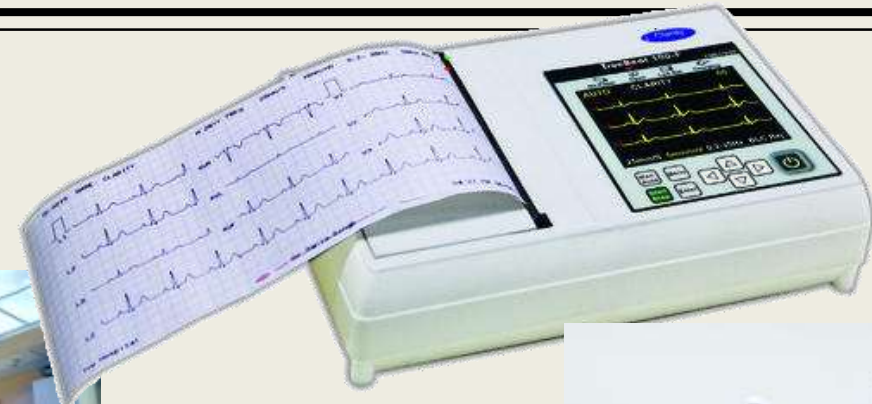



# Measurement Devices

- Monitoring

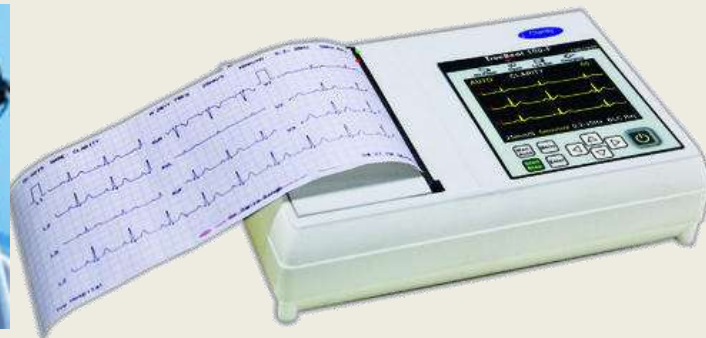

- Basic tools



- Labs



Dhruvendra Kumar  
Mob.: 9717912008  
Email: eselabtech@gmail.com  
Axis LabTech  
Supplier of Scientific Apparatus, Lab Instruments, Analytical Instruments, Balances & Life Science Products

# Radiological Devices

- X-Ray



- Ultrasound



- Magnetic Resonance Imaging





# Assisting Devices

## Incubators

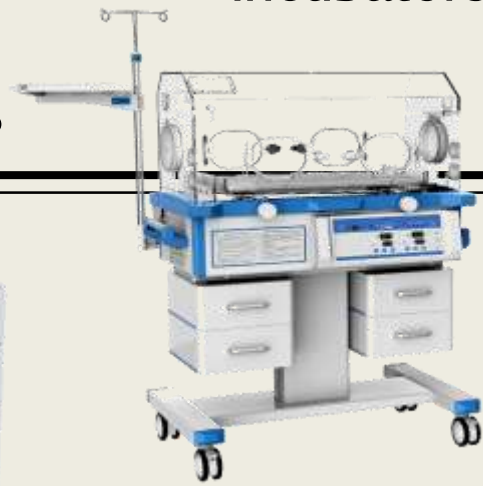

## Ventilators



## Hearing-aid

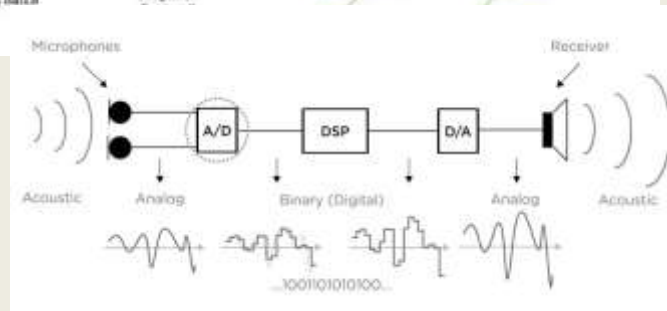
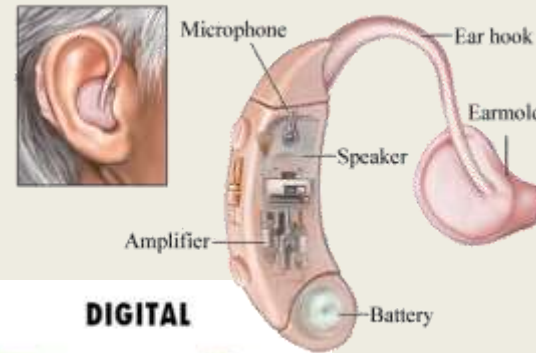

## Pacemaker & ICD

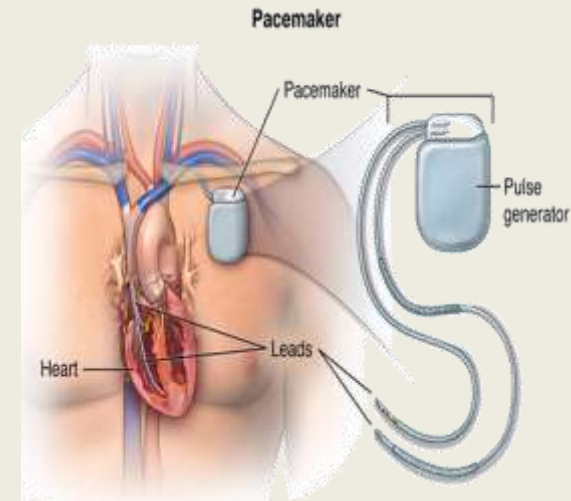



# Treatment Devices

- Dialysis

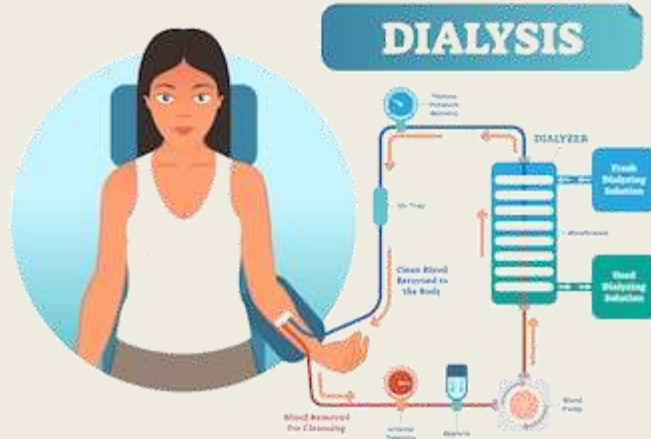

- Radio-Therapy

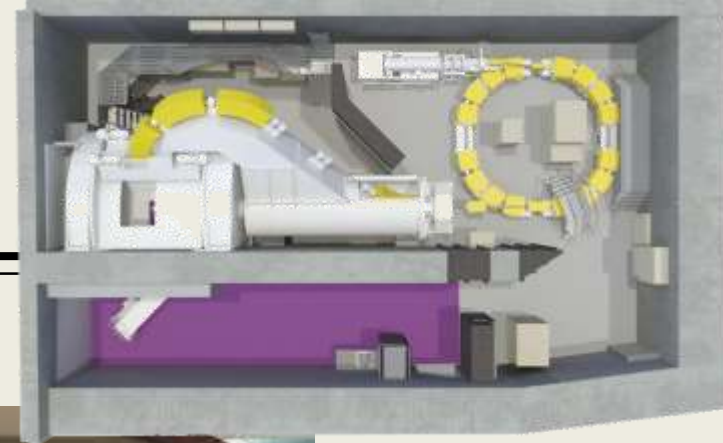

# Signal Processing

- ECG (heart waves)
- EEG (brain waves)
- EMG (muscles waves)

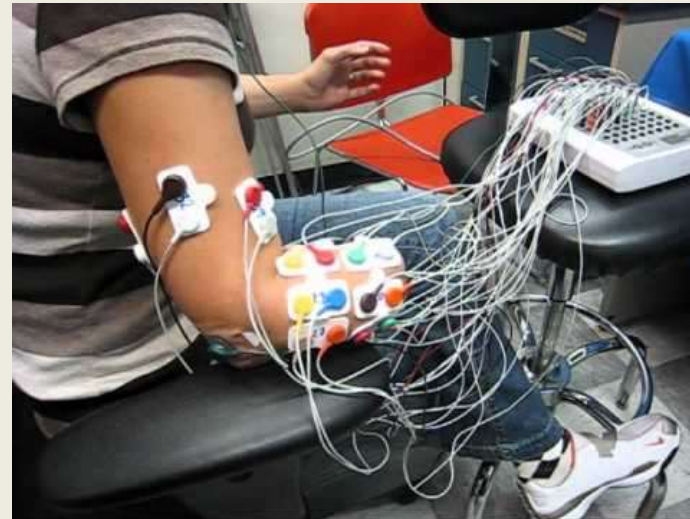
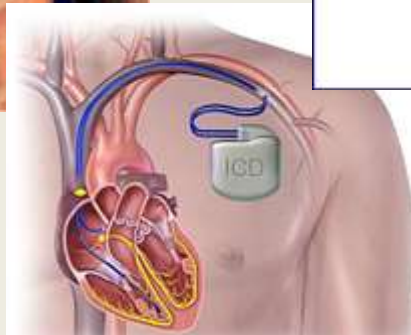
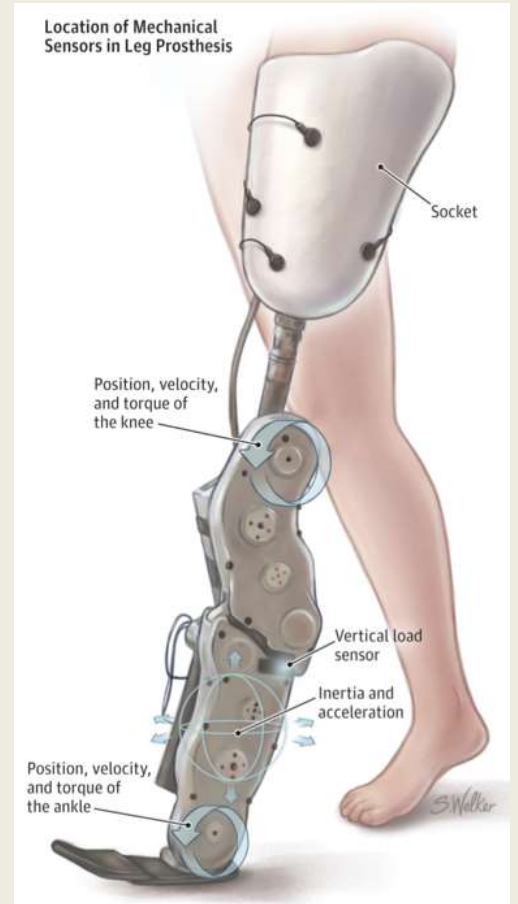



# Image Processing & Computer Vision

- Pattern recognition,
- Big Data,
- Deep Learning.

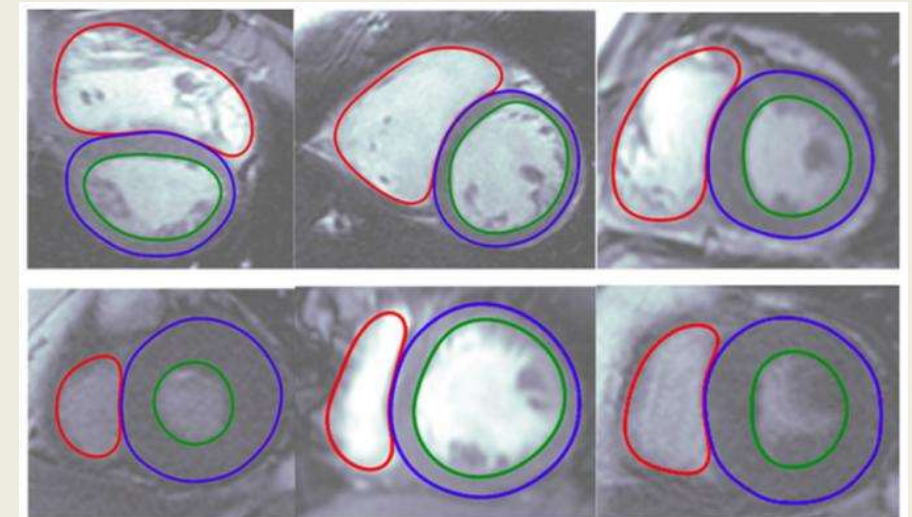
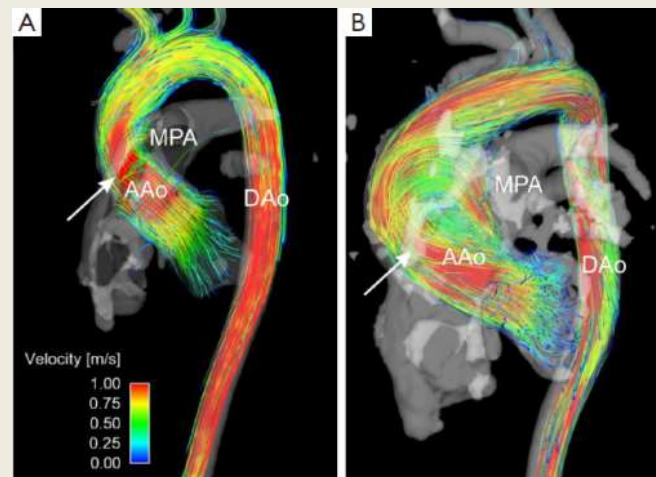
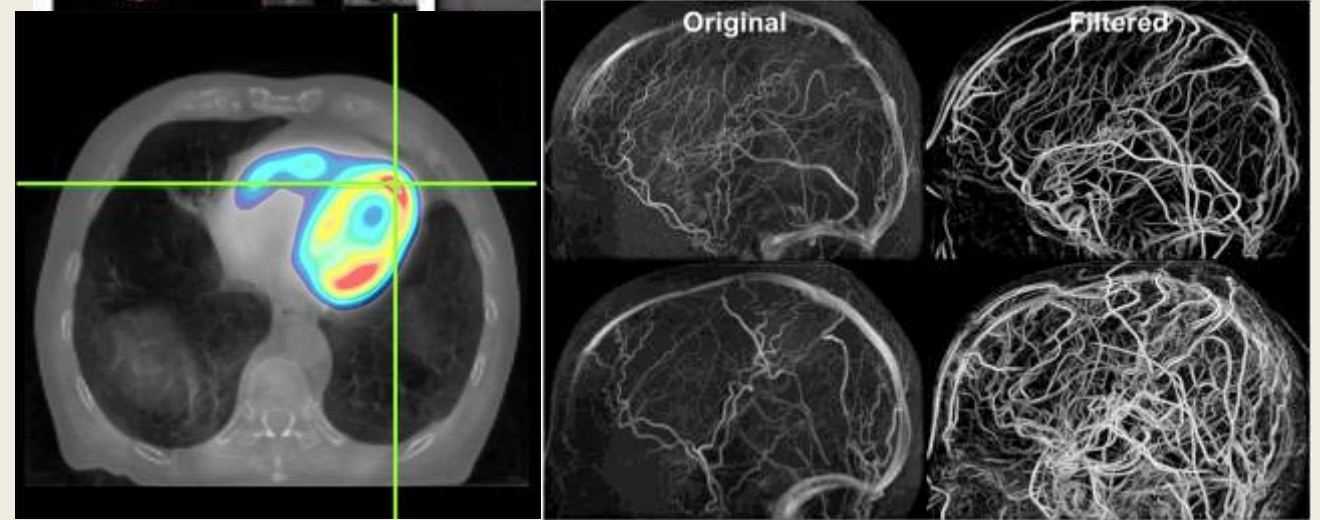
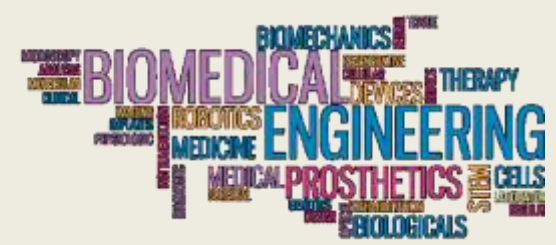







# Visualization & Virtual & Augmented Reality

- Intervention surgeries



# Mechatronics

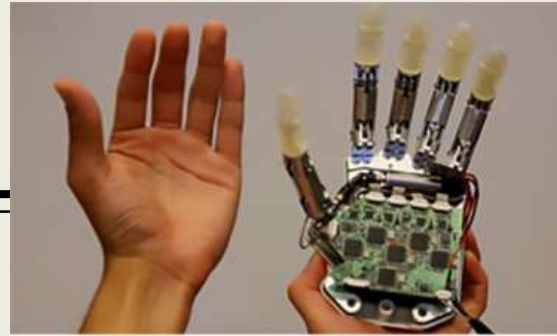
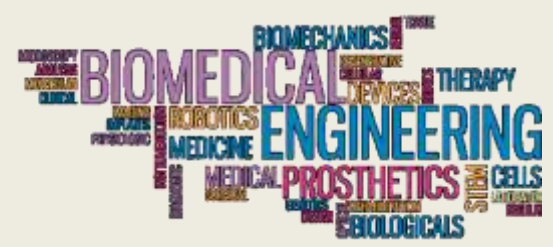

- Biomechanics, Rehabilitation, Orthopedic.
- Biomaterials, Tissue engineering.
- 3D printing and bio-fabrication, Prosthetics.

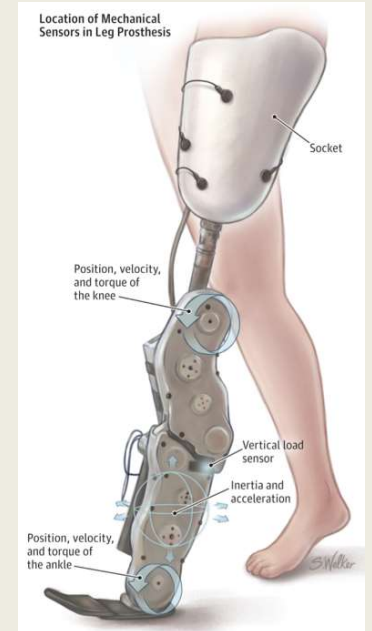



# Tele-health, IoTs, Lab-On-A-Chip

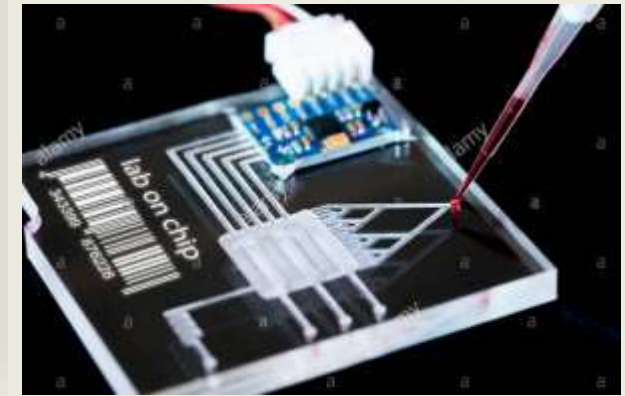
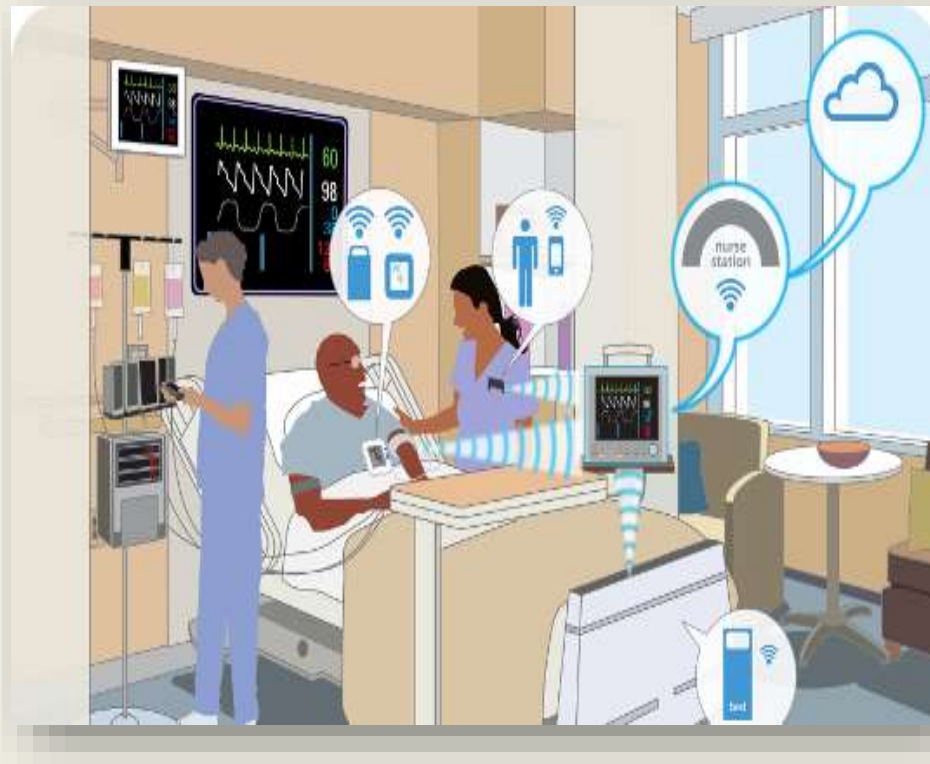
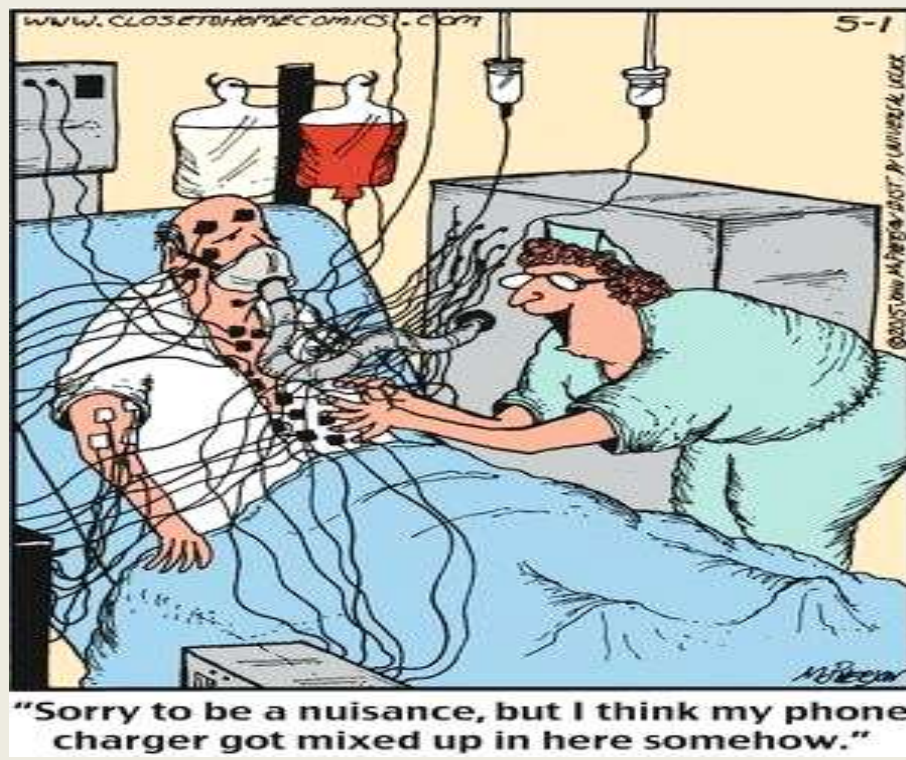
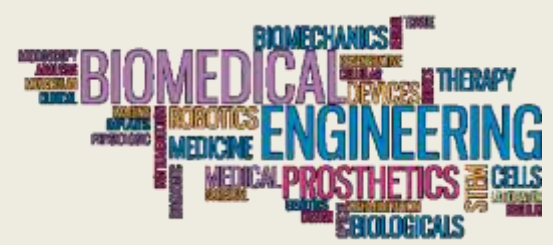



# Bioinformatics, Genetic Engineering

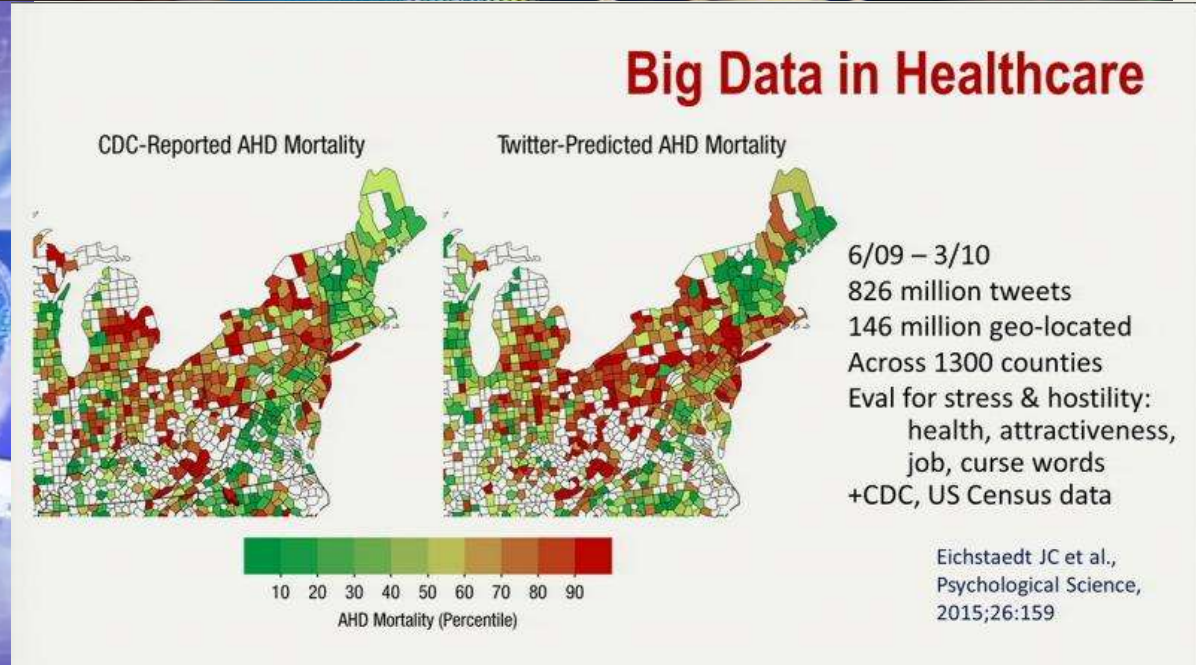
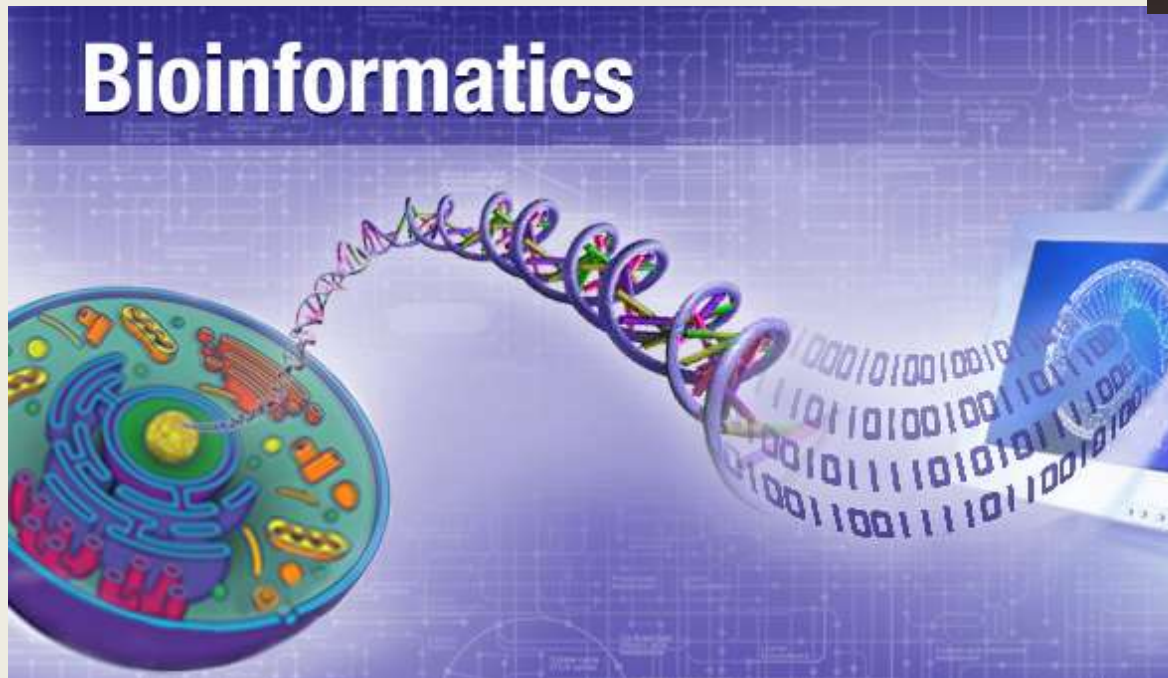
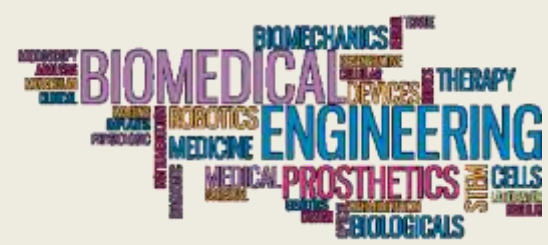



# Health Informatics, Medical SW, Security/Privacy

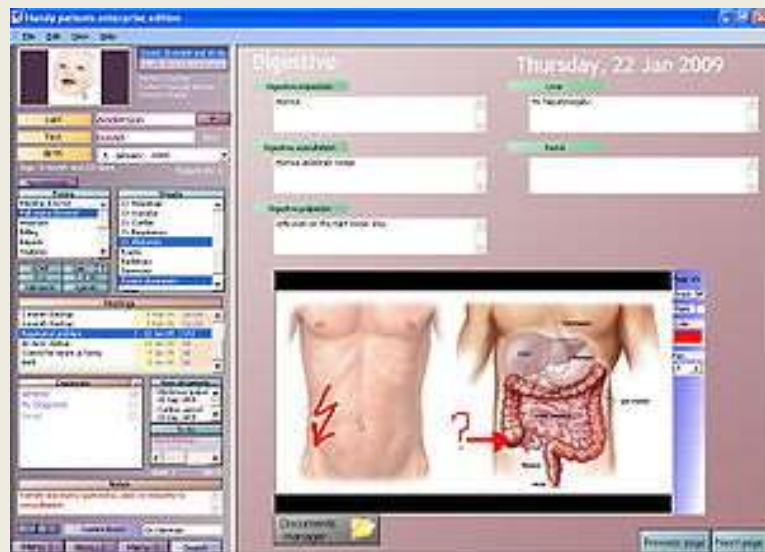
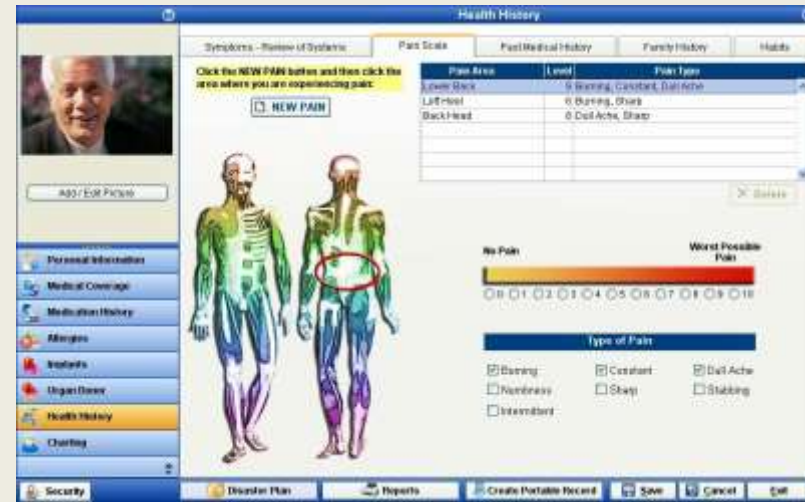
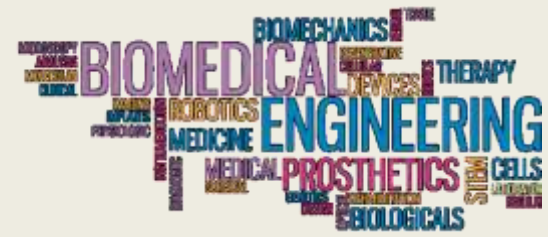



# Clinical Engineering

---

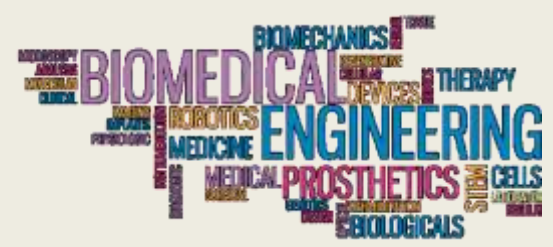







[tamer.basha@eng1.cu.edu.eg](mailto:tamer.basha@eng1.cu.edu.eg)

قسم هندسة طبية - الدور الثاني مبني عمارة

THANK YOU

Questions:

[eldeib@eng1.cu.edu.eg](mailto:eldeib@eng1.cu.edu.eg)

[saharfawzi@eng1.cu.edu.eg](mailto:saharfawzi@eng1.cu.edu.eg)

[tamer.basha@eng1.cu.edu.eg](mailto:tamer.basha@eng1.cu.edu.eg)

More on biomedical field:

<https://www.youtube.com/watch?v=T1Win0bdrHw>

<https://www.youtube.com/watch?v=3QP2-bzlull>

<https://www.youtube.com/watch?v=xlUfHBhnb0>